



www.b-olsoncenterofhope.org

BARBARA OLSON
Center of Hope



2018-19 Annual Report

A Year of Transition and Change

The past year was a year of transition and a year of planning for the Center's future moving forward. As the incoming Executive Director, from the HR Director position within the agency, I was fortunate to have the year to work with Carm, to learn from and continue her vision for the Center that she built and nurtured for 22 years. I have big shoes to fill, with the team we have selected together, as there are many great programs and new goals on the horizon that came out of the past year.



Pamela Carey, Executive Director

and more easily accessible cooking classes in a newly remodeled kitchen. The Center was also able to evaluate and transition piece rate work from the workshop area to minimum wage work for all our working participants – this was a huge success and the direction that the state is moving all agencies toward.

Choice is the direction the Center needs to continue to move in – that may include working, volunteering, exploring the communities we live in and a variety of program choice at the

(Pamela Carey, continued on page 2)

2018-19 BOARD OF DIRECTORS

Officers

Tim Rogowski, President
Mitch Carlson, Vice President
Jerry Boxleitner, Treasurer
Stewart Magnuson, Secretary

Members

Dr. Kendall Boone, Lynn DeLacey,
Darrell Hines, Joseph Licari,
Sherri Noel, Kevin Rudy,
Peter Savitski, Steve Slowinske,
LaVonda Timm





Tim Rogowski, President 2018-20

Dear Friends,

As we look back at 2019, one word best describes the year at the Barbara Olson Center of Hope.

From the President of the Board

Hope: *change*. After 22 years of dedicated service, Carm Herman decided to retire and begin a new chapter in life. Fortunately, we had a seasoned leader in Pam Carey who has successfully taken over as executive director for the Center. The transition was carefully planned and we are pleased on how smoothly “changing of the guard” took place. Pam continues to excel in her new role leading the team into the future.

The Center is truly blessed with so many great partners in the community. Our first annual HarvestFest last fall was a big success thanks to all the

volunteers and sponsors. We are especially grateful for two significant grants we were awarded in 2019 that will help change our future at Barbara Olson Center of Hope. A very special thanks to The Blazer Foundation and Rockford Generation!

Lastly, I am amazed by the dedication and passion of our staff to help others. Without them, we could not offer the services and care provided to our participants. We are so thankful for everyone who helps make the Barbara Olson Center of Hope a great organization.

Tim Rogowski, Board President

70th Anniversary Sensory Gala raises over \$50,000



2018 marked the 70th anniversary of Barbara Olson Center of Hope. The celebration included a gala at Giovanni’s. More than \$50,000 was raised to provide programs for our participants with developmental disabilities.



(Pamela Carey, continued from page 1)

Center. All of these choices and programs are successful

because of the staff at the Center of Hope, they put the participants in the forefront and do amazing work every day!

Change is not always easy, but

we are doing it together and we are placing the participants first. Thank you for investing in the Center – if it was time, talent or financially it all matters.

FY19 by the Numbers

Operating Revenues

74¢ of every \$1
come from Government Contracts

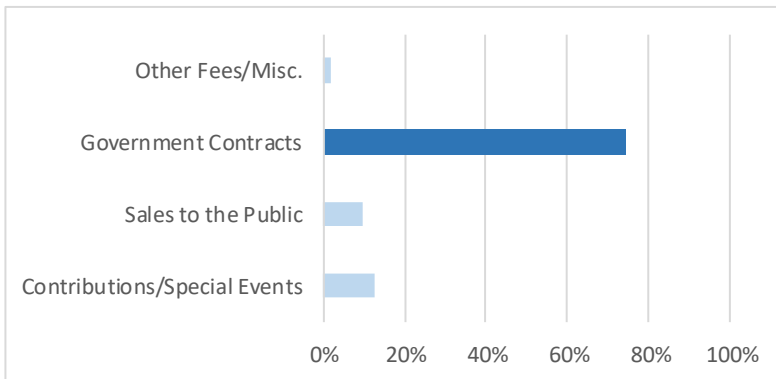

Operating Expenses

79¢ of every \$1
are committed to Program Services

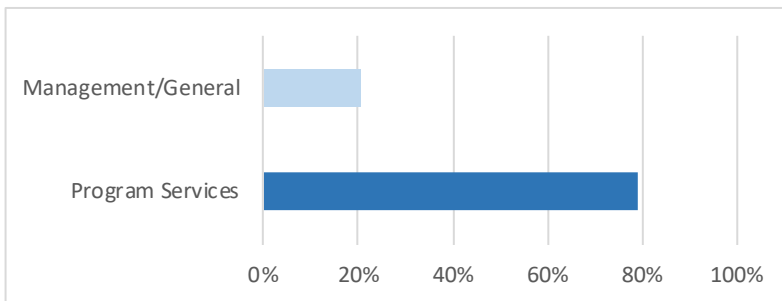

About Our Participants

TOTAL: 169

GENDER

Male	103	61%
Female	66	39%

AGE

22-34	46	27%
35-54	103	61%
55+	20	12%

RACE & ETHNICITY

Caucasian	121	72%
African American	37	22%
Asian	1	0%
Hispanic	7	4%
Other	3	2%

RESIDENCE TYPE

CILA	78	46%
CILA Host Home	8	5%
Home	77	45%
ICF	6	4%

Key

CILA (Community Integrated Living Arrangement)

ICF (Intermediate Care Facility for Developmental Disability)

The Year in Pictures



Clockwise from top left: Outing at Nicholas Conservatory, Holiday Dance, Olympics and Ice Cream Social, cooking class, the newly remodeled kitchen, Rock for the Center.

Thank You to Our FY19 Donors

Our most sincere thanks to all of our donors, sponsors, and supporters.

IN HONOR OF

Todd Espy

Alonzo, Joseph & Beth Ann

Carm Herman

Tudor, Shirley Ann

Paul Grover

Huckstep, Mervin & Ruth

IN MEMORY OF

Dale Bainbridge

Boros-Kazai, Mary

Clikeman, David & Linda

Crandall, John & Suzanne

Cushing, Michael & Pamela

Glenny, Thomas & Kay

Janssen, John & Karen

Klaas, Palmer

Koch, R.G. & M.J.

Lightfoot, Gary & Patricia

Lightfoot, Ray & Ginny

McPherson, Susan

Moyer, Parker & Donelle

Novota, John & Marlene

Rudolph, Susan

Seymour, Mark & Barbara

Simpson, Ronald & Donna

Van Deusen, William &

Marilyn

Rosemary Bearce

Cimarosti, Jerry & Cheryl

Dallinger, Kathleen

Gittinger, Jack & Carol

Johnson, J. Elizabeth

Kinsinger, Daniel & Cheryl

Portscheller, Mary

Spar, Sue

Steele, John & Pamela

Stephen Cerutti

Peterson, Todd & Sally

Paul Grover

Huckstep, Mervin & Ruth

Jeremy Schoonhoven

Peota, Donna

Volechko, Steven & Judith

Garnett Smith

Hagenlocher, E.G. & J.A.

Marion Smith

Peterson, Todd & Sally

Marlene Spring

Paluzzi, Susan

Rose Zammuto

Campbell, Charles & Catherine

Frank Zielinski

Peterson, Todd & Sally

John Zingrich

Tudor, Shirley Ann

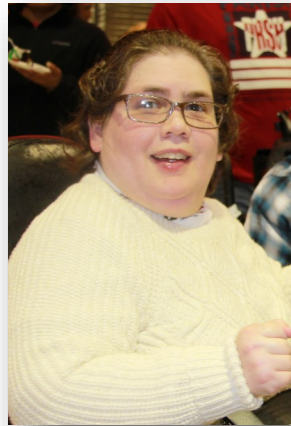

GRANTS

Alpine Kiwanis Charities, Inc.

Community Foundation of Northern Illinois

GKN Foundation

Helen Brach Foundation

Painters District Council No. 30

Rockford Cosmopolitan Club Charities

The Coleman Foundation

DONATIONS

AF Ahlstrand Charitable Foundation

Alexander, Betty

Allen, Mary Beth

Alonzo, Joseph & Beth Ann

Argent Capital - Raymond James

Atkins, Julie Ann

Atwood Foundation

Austin, Richard & Catherine

Barsema, Allan & Cathy

Bartmann, Sarah

Bartos, William & Elizabeth

Beach, Yvonne

Beard Family Gift Fund

Beckwith, Ralph

Beilfuss, Curtis

Benjamin, James & Sharon

Bergstrom, Inc.

Blaszczyk, Ashley

Bohn, Dr. Roger

Bonavia, Marian

Bonnett, Lynn

Boxleitner, Jerry & Tammy

Brown, Clarise

Butterworth, William & Susan

Campbell, Charles & Catherine

Carlson, Steven & Debra

Castrogiovanni, Susan

Cerutti, Kathy

Colombi, Dory

Conner Family Trust - Richard Conner

Conti, Mary Brader

Cooling, Joyce & Eugene

Cordonnier, R.C. & K.A.

Dahlgren, Mark & Cecilia

Deitrick, Dolores

Dickson, Thelma

Djurovich, Karen

Edith Watts Irrevocable Trust

Escalante, René & Debra

First Electric

Gaziano, Mary Louise

Gazouski, Cory

George & Frances

Schwenkner Charitable Trust

Giovingo, Philip

Gittinger, Jack & Carol

Girl Scout Troop 1272

Gough, Robert & Nancy

Grady, William

Greer, Tim & Susan

Gutierrez, Rosendo

Guy B. Reno Family Foundation

Gwardys, Stan & Mary

Halbrader, Catherine

Hallen, Edwin

Halom, Jeffrey & Beverly

Hart, Raymond & Audrey

Helen Brach Foundation

Herdklotz, Steven & Karen

Herman, Alexis

Herman, Dan & Carm

Himmel, Sophia

HMC Products, Inc.

Hooks, David & Tammy

Huckstep, Mervin & Ruth

Ingrassia, Theodore & Theresa

Jansson, Ralph

Johnson, Brad & Debbie

Johnson, Joyce

Kelley, Claire

Kickertz, Brenda

Kinsinger, Cheryl & Daniel

Kirkpatrick, Agnes

Kiser, Jennifer

Kjellstrom Family Fund of

Community Foundation of

Northern Illinois

Knaak, Steven

Knights of Columbus Council

#4330, St. Bridget

Knights of Columbus Council

#8021, St. Peter's, South Beloit

Knights of Columbus Council

#13123, Holy Family

Kluz, Diana

Lafler, Mary Lou

Larson, Thomas & Jeanine

Leeson, Betty
 Leighton, Richard
 Letourneau, Judith
 Lin, Kerry
 Lindstrom, Charles
 Lund, Don & Ardith
 Lyman, Holly
 Maish, Vicki
 Mann, Michelle
 Manzullo, Donald
 Marilyn J. Fulton
 Foundation
 Mark's Tree Care
 Martin, Steve & Mary
 Martinez, Donnie
 Martocci, Susan & John
 Maule, Eugene
 McMullen, Jerome &
 Janice
 McNames, Daniel
 Miner Family Charitable
 Fund
 Misik, Anthony
 Moncelle, Therese
 Moncur, Audra
 Morris, Barbara
 Mosny, Emil & Barb
 Mullins, Earlynn
 Ogren, Gerald & Diana
 Olson, Barclay & Debra
 Olson, Helen
 Olson, Kathleen
 Painting 4 U Inc.
 Peota, Donna
 Peters, Beverly & Kenneth
 Peterson, Todd & Sally
 Philip, Barbara
 Piper, Charles & Diane
 Pitterle, Carolyn & Randall
 Powers, Gary & Carolyn
 Ralph J. Baudhuin
 Foundation Trust
 Ransick, Thomas
 Rezin, Daniel & Tami
 Riggs, Lois
 Riverside Women's Guild

Rizzo, David & Carmen
 Rock River Valley Food
 Pantry
 Rogowski, Tim & Kathy
 Rosander, Leanne
 Roscoe United Methodist
 Men
 Rudnicki, Edward & Jeanne
 Ryan, James & Una
 Savitski, Peter
 Schaefer, Paul
 Schneider, Nicholas
 Schoff, Dean & Rebecca
 Score, Elaine
 Scott, Delores
 Scott's RV Truck
 Sechler, Barbara & Brett
 Seymour, Duane
 Shaw, R.K. & P.E.
 Simpson, Robert
 Sjostrom & Sons Foundation,
 Inc.
 Slattery, Joseph
 Smith, James G.
 Somaraju, Ram & Vijaya
 Sons of the American Legion
 South Beloit Lions Club
 St. Angel, Constance
 St. Paul Lutheran Ladies
 Guild
 Stenzel, Paul
 Sturm, Jay & Rebecca
 Swenson Products
 Teeters, N.
 Thompson, Gary & Carol
 Toney, Anthony & Tonia
 Trappe, Stanley
 Trenhaile, Scott & Therese
 Ulrich, Dean & Carol
 Uram, Michael & Susan
 Vasquez, Steven
 Vigna, Mary & Robert
 Volechko, Steven & Judith
 Walsh, Carol
 Wehmeyer, Carol
 Welca, Salem
 Westlake, Betty

Winkelmann, Joseph
 Winsett, Karen & Carl
 Young, Fred & Wendy
 Young, Polly
 Zachary, Larry
 Zahniser, Deborah
 Zartman, Joyce

Harshbarger, Howard & Gerri
 Henson, Jim & Carol
 Herman, Dan & Carm
 Hoffman, Doug & Catherine
 Hood, Ed & Juel
 Hooks, David & Tammy
 Hubble, Jerry & Donna
 James, Jeff & Valerie
 James, Russell
 Johnson, Brad & Debbie
 Johnson, Darrell
 Jovanovich, Cara & Brandon
 Keith, John & Ann
 Kelley Williamson Company
 Kenzley Title Group, Inc.
 Kinsinger, Daniel & Cheryl
 Kirkpatrick, Agnes
 Klazura, Paul & Molly
 Kojro, Wanda
 Lafler, Mary Lou
 Lambert, Laird & Mary
 LawnCare by Walter
 Leach, Robert & Jean
 Leighton, Richard
 Licari, Joseph & Janet
 Magnuson, Stewart & Cathy
 Marshall, Bettie
 McLester, Michael
 McQuillan, Susan
 Meridian
 Mertz, Darrell & Marika
 O'Connell, Laura & Robert
 Olson-Greenberg, Joan
 Panozzo, Pauline
 Rehfeldt, Paul & Lisa
 Rockford Vascular Surgery at
 Swedish American
 Rogowski, Tim & Kathy
 Rotello, Tom & Susan
 SAVANT Capital
 Management
 Schoff, Dean & Rebecca
 Shaw, R.K. & P.E.
 Slowinske, Steve & Linda
 Street, Marlene
 Stork, Reimund



70th ANNIVERSARY GALA

Advanced Machine &
 Engineering, & Henning, Inc.
 Aqua-Aerobic Systems, Inc.
 Barsema, Allan & Cathy
 Boland, Debra
 Boone, Dr. Kendall
 City First Church
 Davie, Lori
 DeWeerd, Jeremy & Jennifer
 Dombrowski, Jerome
 Dombrowski, Vickie
 Dykstra, Rick & Bobbi
 Eckburg Insurance Group,
 Inc.
 Eckburg, Jeff & Kelly
 Entsminger, Rex & Kimberly
 Flanagan, Nancy
 Gaziano, Carolyn
 Gaziano, Joseph & Sophie
 Gray, Joan & Clifford
 Gwardys, Mary
 Hallen, Edwin

Sturn, Jay & Rebecca
Sutton, David & Damaris
The Blazer Foundation
Vorel, Bruce
Walsh, Carol
Wartowski, Margaret
Wholey, Rick & Marilyn
Wojewodzki, Joe & Ann
Zammuto, Antonette
Zammuto, Carmella

#GIVINGTUESDAY

Adell, Karen
Alonzo, Joseph & Beth Ann
Asher, Rebecca
Baer, John
Bohn, Roger
Boone, Kendall
Boxleitner, Jerry
Carlson, Julie
Carey, Pamela
Coulter, Cara
Dalton, Rachel
Daub, Suzanne
Davis, Kathryn
DeLacey, Lynn
Dickey, Katherine
Digellonardo, James
Doepke, Steve
Edlen, David
Escalante, Debra
Espy, Kelly
Fasse, Christopher
Franklin, Dawn
Gaziano, Sophie
Gaziano-Box, Tresa
Gendenbaatar, JoJo
Greer, Susan
Gwardys, Mary
Hazlewood-Miller, Barb
Herman, Carm
Johnson, Brad & Debbie
Kelly, Sandra
Kinsinger, Cheryl
Kirkpatrick, Agnes
Kovanda, Gary

Licari, Joseph
Magnuson, Stewart & Cathy
Marcon, Melissa
McGee, Larry & Betty
Mosny, Barb
Nanayakkara, Sunil
Olson-Greenberg, Joan
Panozzo, Mark
Piccirilli, Linda
Pierson, Elizabeth
Rogowski, Tim
Rudnicki, Edward
Ryder, Dana
Sage, Joan
Savitski, Peter
Schoff, Rebecca
Slowinske, Stephen
St. Paul Lutheran Ladies
Guild



Sutton, Damaris
Timm, LaVonda
Ulrich, Carol
Walter, Debbie
Weber, Patricia Davis
Welch, William
Young, Robert
Zammuto, Carmella
Zammuto, Nancy

WISH LIST

Adamany, John & Betty
Austin, Richard & Catherine

Ayers, Donald & Sarah
Bach, Gary & Polly
Bachrodt, Patrick
Barclay, Richard & Verda
Bartos, William & Elizabeth
Benjamin, James & Sharon
Benson, John
Black, David & Dee Dee
Bonavia, Marian
Brearley, John
Brooks, David & Kelly
Brunner, Harry & Karen
Burns, Richard & Margaret
Castle, Jean
Chappell, Cindy
Connor Family Trust
Dietz, Deborah
Dietz, Frederick & Ellen
Finnicum, Craig & Rosemary
Flanagan, Nancy
Gaziano, Mary Louise
Giovingo, Phillip
Gray, Clifford & Joan
Halom, Jeffrey & Beverly
Hansberry, James & Julie
Herman, Charles & Dr. Ruth
Huckstep, Mervin & Ruth
Hutchison, Vernon & Karen
Johnson, Joyce
Karberg, Fred
Kreissler, Ralph
Lambert, Laird & Mary
Lasley, Tom & Jeanne
Leeson, Betty
Letourneau, Judith
Lundgren, Randall & Nancy
Magnussen, Robert & Cheryl
Miller, Patricia
Okeson, Gilbert
Pandya, V.K. & M.
Pellman, Robert
Peters, Beverly & Kenneth
Peterson, Ralph & Jill
Piper, Chuck & Diane
Plumbers & Pipefitters Local
23

Pyfer, Helen
Rieken, Joyce
Rockford Live & Let Live
Society
The Ben Harding Family
Foundation
Thompson, Gary & Carol
Tuckett, Martin & Roxanne
Tumilowicz, Kristoffer &
Patricia
Turner, David & Cindy
United Methodist Women
Vigna, Robert & Mary
Walkup, Denise
Weingartner, Thomas & Jill
White, Jim & Cindy
Wilson, Henry
Winsett, Karen & Carl

Mission

Help individuals with developmental disabilities reach personal goals through individualized skill development, vocational opportunities, and community service.

Vision

To assist people with developmental disabilities to live as members of the community, providing choices for training, employment, education, and friendship in a setting where everyone shows respect and appreciation.



Grants

Thanks to the following foundations that awarded grants in FY19.

Top Row (L-R): The Coleman Foundation, van; Alpine Kiwanis Charities, sensory equipment; GKN Land Systems, iPads; **Middle Row:** Helen Brach Foundation, White Boards & projectors; Painters District Council #30, classroom painting project; **Bottom Row:** Community Foundation of Northern Illinois, iPads & computers, Rockford Cosmopolitan Charities, Art Therapy program supplies.

