



www.b-olsoncenterofhope.org

BARBARA OLSON
Center of Hope



2017-18 Annual Report

Changing the Impossible

Tomorrow we dare to dream and change the impossible to reality as we seek integration of Barbara Olson Center of Hope participants and high school students into our community by providing innovative Programs and Services. These programs will offer active, enriching, therapeutic, educational, vocational, and employment-oriented services outside of the conventional Developmental Training Program walls.



Carm Herman, Executive Director

It is our goal to utilize our businesses and services as both an employment opportunity for our participants and staff, and as an avenue to become less dependent on state funding. We will use any revenue from our businesses to enhance the Center's programs by providing adaptive equipment and assistive technology that will enable our participants to enhance their abilities through intensive

Continued on Page 2

Inside

| | |
|--------------------------|---|
| From the President | 2 |
| By the Numbers | 3 |
| Donors | 5 |
| Year of Grants | 8 |

Mission

Help individuals with developmental disabilities reach personal goals through individualized skill development, vocational opportunities, and community service.





Dr. Kendall Boone, 2017-18

Dear Friends,

It has been another banner year for this wonderful organization. It is amazing that

From the President of the Board

Barbara Olson Center of Hope is celebrating its 70th year of helping individuals with special abilities. I am sure that Barbara Olson herself would be proud to see what her center has become and how bright the future appears. The Center continues to provide a safe, supportive environment for individuals to not only improve their skill sets and utilize them to the best of their abilities, but to have fun while doing it.

We are blessed to have such dedicated staff and aids to

help accomplish these goals. We are blessed with awesome participants and their families. I truly believe there are treasures in heaven awaiting all those who contribute their time, energies, talents and finances to this worthy endeavor.

*Kendall Boone
Board President*

“The Center continues to provide a safe, supportive environment for individuals to not only improve their skill sets and utilize them to the best of their abilities, but to have fun while doing it.”

Impossible, continued from Page 1

vocational training, life-skills training, community job placement, training and sensory integration training. We also strive to teach good citizenship through our participants’ involvement in numerous community projects at our Volunteer Center.

Our current goals are to integrate as many participants as possible into the community

on a daily basis and find more revenue through our current and new businesses. We want all our participants to be as independent as possible at home, at work and in the community. We were thrilled to open our newest site in Rockton, which has ten participants who spend their day enjoying the community.

2017-18

BOARD OF DIRECTORS

Officers

Dr. Kendall Boone, President
Tim Rogowski, Vice President
Jerry Boxleitner, Treasurer
Mitch Carlson, Secretary

Members

Lynn DeLacey, Darrell Hines,
Dr. Bradley Johnson, Joseph Licari,
Stewart Magnuson, Sherri Noel,
Kevin Rudy, Peter Savitski,
Steve Slowinske, LaVonda Timm,
Carol Walsh, Mike Webb

2017-18 by the Numbers

Operating Revenues

75¢ of every \$1
come from Government Contracts

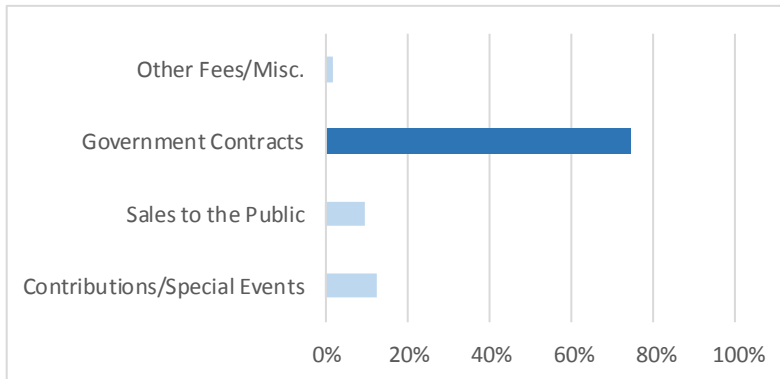

Operating Expenses

80¢ of every \$1
are committed to Program Services

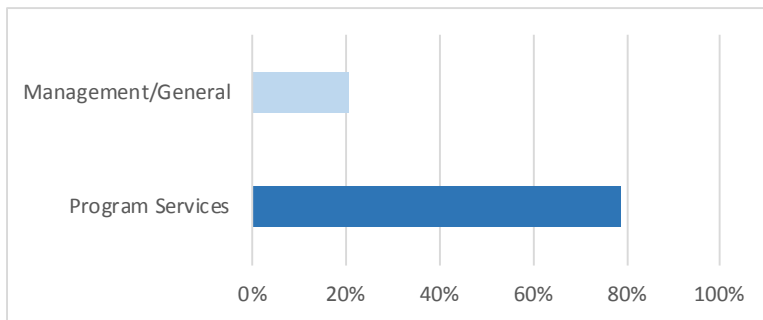

Source: FY 2018 Financial Audit

About Our Participants

TOTAL: 166

GENDER

| | | |
|--------|-----|-----|
| Male | 103 | 62% |
| Female | 63 | 38% |

AGE

| | | |
|-------|----|-----|
| 22-34 | 54 | 33% |
| 35-54 | 88 | 53% |
| 55+ | 24 | 14% |

RACE & ETHNICITY

| | | |
|------------------|-----|-----|
| Caucasian | 120 | 72% |
| African American | 34 | 21% |
| Asian | 2 | 1% |
| Hispanic | 7 | 4% |
| Other | 3 | 2% |

RESIDENCE TYPE

| | | |
|----------------|----|-----|
| CILA | 72 | 43% |
| CILA Host Home | 8 | 5% |
| Home | 78 | 47% |
| ICF | 7 | 4% |
| Nursing Home | 1 | 00% |

Key

CILA (Community Integrated Living Arrangement)

ICF (Intermediate Care Facility for Developmental Disability)



Barbara Olson, Founder

In 2018, Barbara Olson Center of Hope celebrated its 70th Anniversary. It's appropriate to share a little about how we got

70 Years Ago: How It All Started

started in 1948 and our founder, Barbara Olson.

The dream of a School of Hope to educate children with developmental disabilities to whom the public schools denied access first began in 1948.

Classroom activities began in family basement quarters and at various locations throughout the city. Eventually, the Rockford Parent Group built the first School of Hope on Arthur Avenue in 1959. The land and building were entirely funded by the parents' donations and numerous fundraising events, without any federal or state grants!

The law changed in 1972 and public schools were required to provide a free, appropriate education to all children. Since the School's children now attended public schools, the School redirected its mission to focus on adults with disabilities and provide them with opportunities. As more adults were accepted, the School of Hope needed even more space. In 1982, the Whig Hill School building on Central (the current location) was purchased and named the Barbara Olson Center of Hope, to honor the woman who spearheaded the group's efforts.

Local Business Doing Business with COH



Our Hope Industries division brings in vital income to the Center. By hiring our participants to perform jobs for local businesses, partner companies support our revenue flow, offer self-esteem, and provide paid work for our participants. For Endries International, Inc., our participants do light assembly of parts and packaging. Our contact at the local Endries

division wrote this:

I would like to send a quick thank you for all the service you have been able to provide for Endries over the many years. Endries has worked with the School of Hope for more than twenty years. I appreciate the quick response, the quality of the work and the supportive staff. Linda and Kristen are definite assets to your organization, outstanding to work with, able to get the assembly and other jobs done timely, and on several occasions, very quickly.

I hope to continue this working relationship for many years to come.

Best Regards,

*Randy Clauson
Sourcing Analyst
Endries International, Inc.
4250 McFarland Rd, Loves Park, IL*

Thank You

Our most sincere thanks to all of donors, sponsors, and supporters. We sincerely apologize if any name has been inadvertently omitted. This in no way reflects our appreciation.

IN HONOR OF

Todd Espy

Alonzo, Mr. Joseph

John Johnson

Malone, Mr. & Mrs. Timothy

IN MEMORY OF

Dorothy Case

Tudor, Ms. Shirley Ann

Loretta Corrado

Ditto, Ms. Mary

Chuck Hansel

Herman, Rev. Dan

Mark Johnson

Johnson, Mr. Keith

Joy Lynne Hemmer

Kirkpatrick, Ms. Agnes

Beulah Slaughter

Sutton, Ms. Damaris

Warren Tudor

Tudor, Ms. Shirley Ann

Edith J. Watts

Blake, Mr. & Mrs. John

Rose Mary Zammuto

Banker, Mr. & Mrs. Jeff

Bayci, Mr. & Mrs. William

Bonacquisti, Mr. & Mrs.

Burkhardt, Ms. Gwenda

Burton, Mr. & Mrs. Paul

Cason, Ms. Margaret

Cherweznik, Ms. Mary

Crowley, Mr. & Mrs. James

Dahlgren, Mr. & Mrs. Mark

Dombro, Ms. Amy

Gaziano, Mr. Paul

Germano, Mr. & Mrs. John

Getto, Mr. Carl

Hall, Ms. Rita

Hokanson, Ms. Maria

Marko, Ms. Marie

McDermott, Mr. Michael

Mueller, Mr. & Mrs. Thomas

Nelson, Mr. & Mrs. Wayne

Russell, Ms. Georgann

Sciame, Ms. Carol

Sternlieb, Ms. Lynne

Timm, Ms. LaVonda

Weeks, Ms. Margaret

Weller, Ms. Rosemarie

Zammuto, Mark & Antonette

Zammuto, Ms. Carmella

GRANTS

Community Foundation of Northern Illinois

GKN Foundation

Helen Brach Foundation

Rockford Cosmopolitan Club Charities

Woodward Inc. Trust

DONATIONS

A F Ahlstrand Charitable Foundation
Advanced Machine & Engineering, Inc.

Alexander, Ms. Vickey

Allen, Ms. Mary Beth

Alpine Bank

Brader Conti, Ms. Mary

Cain, Mr. Scott

Castle, Ms. Jean

Court Street United Methodist Women

Dietz, Ms. Deborah

DiGellonardo, Mr. James

Erboe & Associates, CPAs

Escalante, Rev. René & Debra

Exelon Corporation

George & Frances Schwenkner Charitable Trust

Gilmore, Ms. Tanya

Goodshop

Greenfield, Mr. Roger

Guy B. Reno Family Foundation

Hart, Mr. & Mrs. Raymond

HMC Products, Inc.

Hooks, Mr. & Mrs. David

Hoover, Ms. Wanda

Jacobson, Mr. & Mrs. Roberta

Johansson, Mr. Russell

Johnson, Mr. & Mrs. Brad

Johnson, Ms. Joyce

Kinsinger, Mr. & Mrs. Daniel

Kirkpatrick, Ms. Agnes

Kjellstrom Family Fund of the Community Foundation

Knights of Columbus at St. Bernadette Parish

Knights of Columbus at St. Bridgette Parish



Knights of Columbus at St. Rita Parish

Letourneau, Ms. Judith

Lewis, Ms. Tammy

Lindstrom, Mr. Charles

Lobianco, Ms. Rosa

McBride, Mrs. Glenda

McGee, Mr. Lawrence

McLester, Mr. Michael

Miner Family Charitable Trust

Network for Good

Ogren, Mr. Jerry

Phillip, Ms. Barbara

Ralph Baudhuin Foundation

Roscoe United Methodist Men

Salem Welca

Savant Capital, LLC

Savitski, Mr. Peter

Schick, Mr. & Mrs. Larry

Schmitt, Ms. Myra

Seymour, Mr. Duane

Sons of The American Legion

South Beloit Lions Club

Starbucks Coffee Co.

Stenzel, Mr. Paul

The Bergstrom Inc.

Charitable Foundation

Truist

United Way of Greater Atlanta

United Way of Brown County

United Way of Greater Philadelphia

United Way of MA.

United Way Suncoast

Uram, Mr. & Mrs. Michael

Walsh, Ms. Carol

Winsett, Mr. & Mrs. Carl

YourCause AT & T

YourCause Employee Giving

YourCause General Mills

YourCause Pepsico Foundation

Zachary, Mr. Larry

Zartman, Ms. Joyce

#GIVINGTUESDAY

Adell, Ms. Karen

Asher, Ms. Rebecca

Bayci, Ms. Anna

Berger, Ms. Mary

Bohn, Roger

Boxleitner, Mr. Jerry

Cain, Ms. Chase

Carey, Ms. Pam

Carlson, Mr. Mitch

Casey, Ms. Denise

Christensen, Mr. Mark
 Corcoran, Mr. Cameron
 Coulter, Ms. Cara
 Dalton, Ms. Rachel
 Danca, Ms. Stephanie
 D'Angelo, Ms. Nancy
 Davis Weber, Ms. Patricia
 Davis, Ms. Kathryn
 DeLacey, Ms. Lynn
 DiGellonardo, Mr. James
 Doepke, Mr. Steven
 Edwards, Mrs. Andrew
 Escalante, Ms. Victoria
 Espy, Ms. Kelly
 Franklin, Ms. Dawn
 Gastmann, Mr. Daniel
 Gaziano, Ms. Mary Louise
 Gaziano, Ms. Sophie
 Gaziano-Box, Ms. Tresa
 Gendenbaater, Ms. JoJo
 Gleasman, Ms. Mary
 Greer, Mr. & Mrs. Timothy
 Gwardys, Ms. Mary
 Hahn, Ms. Becky
 Hamblock, Ms. Jenna
 Hamilton, Ms. Andrea
 Harner, Ms. Erin
 Harrison, Ms. Emily
 Herman, Ms. Carn
 Hodge, Ms. Chelsey
 Huels, Ms. Megan
 Johnson, Dr. Bradley
 Johnson, Mrs. Deborah
 Kelley, Mr. Claire
 Kickertz, Ms. Brenda
 Kinsinger, Ms. Cheryl
 Kirkpatrick, Ms. Agnes
 Kiser, Ms. Jenny
 Kovanda, Mr. Gary
 LaBrant, Ms. Lu
 Landi, Ms. Lynne
 Letton, Mrs. Bonnie Rae
 Licari, Mr. Joseph
 London Williams, Ms.

Josephine
 Magnuson, Mr. Stewart
 Magnuson, Ms. Alexandria
 Magnuson, Ms. Cathy
 Marcon, Ms. Melissa



Moonwoman Books
 Moore, Mr. David
 Nivinski, Ms. Brianna
 Nutial, Ms. Amy
 Olson, Mr. Christopher
 Olson-Greenberg, Ms. Joan
 Oster, Mrs. James
 Panozzo, Mr. Mark
 Panozzo, Ms. Susan
 Peterson, Mr. Joshua
 Peterson, Ms. Katie
 Peterson, Ms. Shelie
 Pierson, Ms. Elizabeth
 Potter, Ms. Carla
 Re, Ms. Meagan
 Rogowski, Mr. Timothy
 Rudy, Mr. Kevin
 Ryan, Mr. John
 Ryder, Ms. Dana
 Sage, Ms. Joan
 Savitski, Mr. Peter
 Scadden, Ms. Viola

Scarpaci, Ms. Kathleen
 Schober, Mr. Robert
 Schoff, Ms. Megan
 Schoff, Ms. Rebecca
 Seger, Ms. Lisa
 Slowinske, Mr. Stephen
 Smith, Mr. Michael
 The Coleman Foundation
 Timm, Ms. LaVonda
 Vigna, Ms. Mary
 Wallace, Ms. Justina
 Walsh, Ms. Carol
 Walter, Ms. Deborah
 Welch, Mr. William
 Zammuto, Mr. Mark
 Zammuto, Ms. Antonette
 Zammuto, Ms. Carmela
 Zammuto, Ms. Nancy
 Zammuto, Ms. Rose Mary

WISH LIST

Adamany, Mr. & Mrs. John
 Advanced Machine & Engineering, Co., Inc.
 Anstedt, Mr. & Mrs. H. Jackson
 Atwood Foundation
 Austin, Mr. & Mrs. Richard
 Ayers, Mr. & Mrs. Donald
 Bach, Mr. & Mrs. Gary
 Bagnuolo, Ms. Heidi
 Bari, Mr. Albert
 Bari, Mr. Alfeo
 Barsema, Ms. Cathy
 Bartmann, Ms. Sarah
 Beckwith, Mr. Ralph
 Beisler, Mr. Ron
 Benjamin, Mr. & Mrs. James
 Benson, Mr. & Mrs. John
 Blair, Ms. Sharon
 Bonavia, Mrs. Marian
 Brearley, Mr. John
 Brooks, Mr. & Mrs. David
 Brunner, Mr. & Mrs. Harry
 Burke, Mr. & Mrs. Gerald
 Call, Ms. Mary
 Cason, Ms. Margaret Ann

Conner, Mr. Richard
 Corcoran, Mr. & Mrs. Dennis
 Costello, Ms. Cynthia
 Cox, Mr. & Mrs. Thomas
 Dahlgren, Mr. & Mrs. Mark
 Deitrick, Ms. Dolores
 Dickson, Ms. Thelma
 Dietz, Mr. & Mrs. Frederick
 Estrada, Mr. Robert
 Faulkner, Mr. & Mrs. Dennis
 Flanagan, Ms. Nancy
 Garrett, Mr. & Mrs. R. Royce
 Gaziano, Mrs. Carolyn
 Gilmore, Ms. Tanya
 Giovingo, Mr. Phillip
 Glasson, Mr. Mark
 Gorman, Ms. Susan
 Grady, Mr. William
 Gray, Mr. & Mrs. Clifford
 Gross, Mrs. Emma
 Gutierrez, Mr. Rosendo
 Halom, Ms. Beverly
 Halvorson, Mr. Wallace
 Harding, Mr. Ben
 Hargrove, Ms. Margy
 Hazlewood-Miller, Ms. Barb
 Helen Brach Foundation
 Herdklotz, Mr. & Mrs. Steven
 Herman, Mr. & Mrs. Charles
 Honeycutt, Mr. & Mrs. Tom
 Hooks, Mr. & Mrs. David
 Huckstep, Mrs. & Mrs. Mervin
 Hutchison, Ms. Karen
 Ingrassia, Mr. Theodore
 James, Mr. & Mrs. Russell
 Jansson, Mr. Ralf
 Karberg, Mr. Fred
 Kennedy, Ms. Joyce
 Kreissler, Mr. Ralph
 Lafler, Ms. Mary Lou
 Lambert, Mr. & Mrs. Laird
 Langejans, Dr. & Mrs. Gordon
 Larson, Ms. Jeanine
 Leach, Mr. & Mrs. Robert
 Leeson, Ms. Betty
 Leighton, Mr. Richard
 Lippert, Mr. & Mrs. Charles

Long, Ms. Peggy
 Lundgren, Mr. & Mrs. Randall
 Magnussen, Mr. & Mrs. Robert
 Marilyn J. Fulton Foundation
 Martocci, Ms. Susan
 Maule, Mr. Eugene
 McBride, Mr. & Mrs. Andrew
 McGuire, Mr. & Mrs. Vincent
 McNelly, Mr. Rick
 Miller, Ms. Patricia
 Mosny, Mr. & Mrs. Ken
 Mullins, Ms. Earlynn
 Myelle, Ms. Audrey
 Nyquist, Ms Cynthia
 Okeson, Mr. Gilbert
 Olson, Mr. & Mrs. Barclay
 Olson, Ms. Helen
 Outzen, Ms. Arlene
 Pandya, Mr. & Mrs. Vidyut
 Panozzo, Ms. Pauline
 Pellman, Mr. Robert
 Peters, Mr. & Mrs. Beverly
 Peterson, Mr. & Mrs. Ralph
 Phillip, Ms. Barbara
 Piper, Mr. & Mrs. Charles
 Plumbers and Pipe Fitters Local 23
 Plummer, Ms. Carolyn
 Powell, Ms. Dorothy
 Rieken, Ms Joyce
 Riverside Women's Guild
 Rockford Live & Let Live Society
 Rondone, Ms. Mary Ann
 Rudnicki, Mr. & Mrs. Edward
 Schaefer, Mr. Paul
 Score, Ms. Elaine
 Scott's RV Truck & Auto Repair
 Shaw, Mr. & Mrs. Robert
 Shigley, Mr. & Mrs. Gregg
 Slowinske, Mr. Stephen
 Somaraju, Mr. Ram
 Sturm, Mr. Jay
 Sutton, Mrs. Damaris
 Swinbank, Ms. Judith
 Szewczyk, Mr. John

Thompson, Mr. & Mrs. Gary
 Trenhaile, Mr. & Mrs. Scott
 Truitt, Mr. & Mrs. Michael
 Tumilowicz, Dr. & Mrs. Kris
 Turner, Mr. & Mrs. David
 White, Mr. & Mrs. Jim
 Wilson, Mr. Henry
 Winsett, Mr. & Mrs. Carl

NEWSLETTER DONATIONS

Adell, Mr. & Mrs. Arvid
 Allen, Ms. Mary Beth
 Alonzo, Mr. & Mrs. Joseph
 Atkins, Ms. Julie Ann
 Austin, Mr. & Mrs. Richard
 Bachrodt, Mr. Patrick
 Bari, Mr. Alfeo
 Barsema, Mr. & Mrs. Al
 Bartmann, Ms. Sarah
 Benjamin, Mrs. Sharon
 Carlson, Mr. & Mrs. Jeffrey
 Carlson, Mr. & Mrs. Steven
 Dahlgren, Mr. & Mrs. Mark
 Davis Weber, Ms. Patricia.
 De Bruler, Ms. Valerie
 Djurovich, Ms. Karen
 Escalante, Mr. & Mrs. Rene
 Fath, Mr. & Mrs. Harold
 Flanagan, Ms. Nancy
 Fosler, Ms. Hope
 Giovingo, Mr. Phillip
 Gleasman, Ms. Mary
 Gutierrez, Mr. Rosendo
 Halom, Ms. Beverly
 Hazlewood-Miller, Ms. Barb
 Held, Mr. Kenneth
 Huckstep, Mr. & Mrs. Merv
 Hutchison, Mr. & Mrs. Vernon
 Hutt, Dr. William & Martha
 Jaworowski, Mr. Daniel
 Johnson, Ms. Joyce
 Kennedy, Ms. Joyce
 Kubitz, Mr. & Mrs. Jack
 LaBrant, Ms. Luella
 Lafler, Ms. Mary Lou

Lambert, Mr. & Mrs. Laird
 Lancaster, Mr. & Mrs. Donald
 Larson, Ms. Jeanine
 Leeson, Ms. Betty
 Long, Mrs. Peggy
 Mark's Tree Care, Inc.
 McBride, Mr. & Mrs. Andrew
 McNelly, Dr. Rick
 Myelle, Ms. Audrey
 Phillip, Ms. Barbara
 Piper, Mr. & Mrs. Chuck
 Plummer, Ms. Carolyn
 Pruitt, Mr. & Mrs. Leon
 Rudnicki, Mr. & Mrs. Edward
 Ryder, Ms. Dana
 Savitski, Mr. Peter
 Score, Ms. Elaine
 Sechler, Mr. & Mrs. Brett
 Shaw, Mr. & Mrs. Robert
 St. Angel, Ms. Constance



Street, Mr. & Mrs. Carl
 Sturm, Mr. Jay
 Swinbank, Ms. Judith
 Thompson, Mr. & Mrs. Gary
 Turner, Mr. & Mrs. David
 Van Camp, Ms. Mary
 Vigna, Mr. & Mrs. Robert
 Winsett, Mr. & Mrs. Carl
 Wyatt, Mrs. Joetta
 Zahniser, Ms. Deborah

ROCK FOR THE CENTER FAMILY FESTIVAL

Dull, Ms. Terri
 Espy, Mrs. Elizabeth
 Greer, Mrs. Susan
 Hook, Mr. & Mrs. David
 Jurgens, Mr. & Mrs. Rick
 Kojro, Mrs. Wanda
 Landi, Mrs. Lynne
 Mosny, Mrs. Barb
 Seaberg, Mr. Carl
 Slowinske, Mr. Stephen
 Walsh, Ms. Carol
 Westlake, Ms. Betty

ROOF CAMPAIGN

Barsema, Ms. Cathy
 Boxleitner, Mr. Jerry
 Cincinnati, Mr. Brian
 Escalante, Rev. & Mrs. René
 HC Anderson Roofing, Inc.
 Luhmann, Ms. Dianne
 Magnuson, Stewart
 Magnussen, Mr. & Mrs. Robert
 Maule, Mr. Eugene
 Mid-City Office Products
 Milestone RocVale Foundation
 Morrall, Ms. Sherri
 Olson-Greenberg, Ms. Joan
 Rigsby, Ms. Barbara
 Schoff, Ms. Becky
 Shaw, Mr. & Mrs. Robert
 The Pension Specialist, Ltd.
 Thompson, Mr. & Mrs. Gary
 Wartowski, Mr. Thomas
 Wilhite, Mr. Tim
 Young, Mr. Robert

WHEEL CHAIR FUND

Catholic Woman's League of Rockford
 Heartland Community Church

Grants

Thank you to the following foundations that awarded grants to the Center of Hope.

Community Foundation of Northern Illinois

GKN Land Systems

Helen Brach Foundation

Rockford Cosmopolitan Charities

Woodward Inc. Foundation

Clockwise starting top right: Community Foundation of Northern Illinois, Super Shredders van; Woodward, Inc. Foundation, new roof; Rockford Cosmopolitan Charities, changing table.

